Orchestra Arrangement

BECAUSE I KNOW YOU'RE MINE

I ⊞ I

Arranged By

FRANK SKINNER

Fox Trot

PRICE 50¢ Net

BY

CHAS. DERICKSON & BURTON BROWN

PUBLISHED BY

J. W. JENKINS SONS' MUSIC CO.

1015 WALNUT ST.

KANSAS CITY, Mo.

A Frank Skinner Arrangement

BECAUSE I KNOW YOU'RE MINE

FOX TROT

Lyric by CHAS. DERICKSON
Music by BURTON BROWN

1st Violin

Moderato
Div.

p

Tho' skies are dark and gray, The clouds will pass a-way, The sun will shine some day, Be-

8va

p-p

cause I know you're mine, I do not mind the rain, I do not mind the pain,

I do not love in vain, Be-cause I know you're mine, I know you soon will be re-turn-ing

home to me, And your sweet smile I'll see that lights my way to heaven, I have no

time for tears, I have no need for fears, I dream of coming years, Because I know you're mine.

1

Copyright MCMXXVIII by J. W. Jenkins Sons' Music Co., Kansas City, Mo.
International Copyright Secured All Rights Reserved

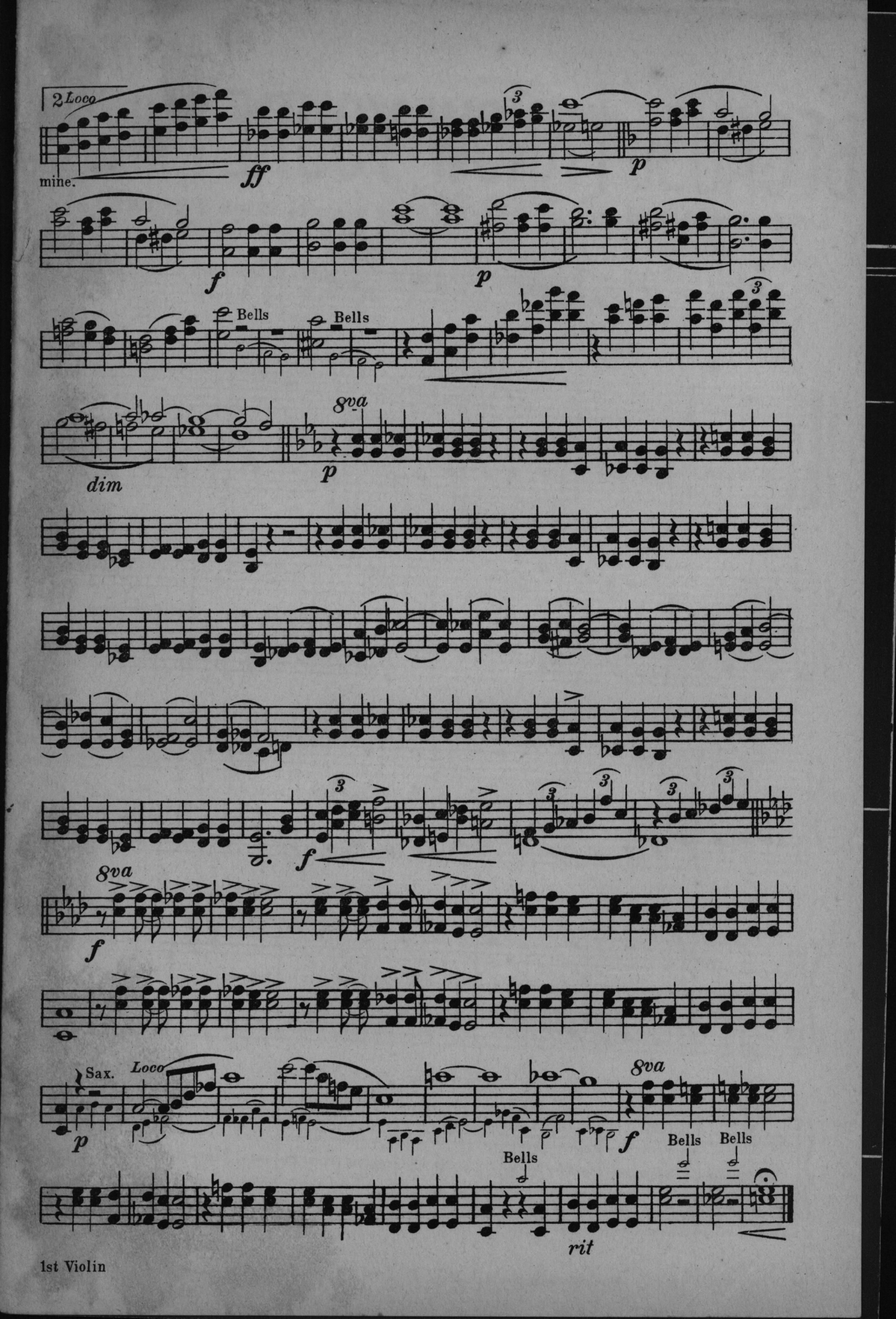
2 Loco
mine.
ff
p
f
p
Bells
Bells
8va
dim
p
f
8va
f
Sax.
Loco
p
8va
f
Bells
Bells
Bells
rit

1st Violin

16

A Frank Skin

BECAUSE I KNO

FOX

Piano

Moderato

p

p p

Tho' skies are dark and gray

The clouds will pass a - way The sun will shine some day, Be - cause I know you're mine,

I do not mind the rain, I do not mind the pain, I do not love in vain Be -

cause I know you're mine, I know you soon will be Returning home to me, And your sweet

Copyright MCMXXVIII by J. W. Jenkins Sons' Music Co., Kansas City, Mo.
International Copyright Secured
All Rights Reserved

ner Arrangement

OW YOU'RE MINE

TROT

Lyric by CHAS. DERICKSON
Music by BURTON BROWN

smile I'll see that lights my way to Heav - en, I have no time for tears,

I have no need for fears, I dream of coming years, Be-cause I know you're mine.

mine.

ff

p

f

p

Piano

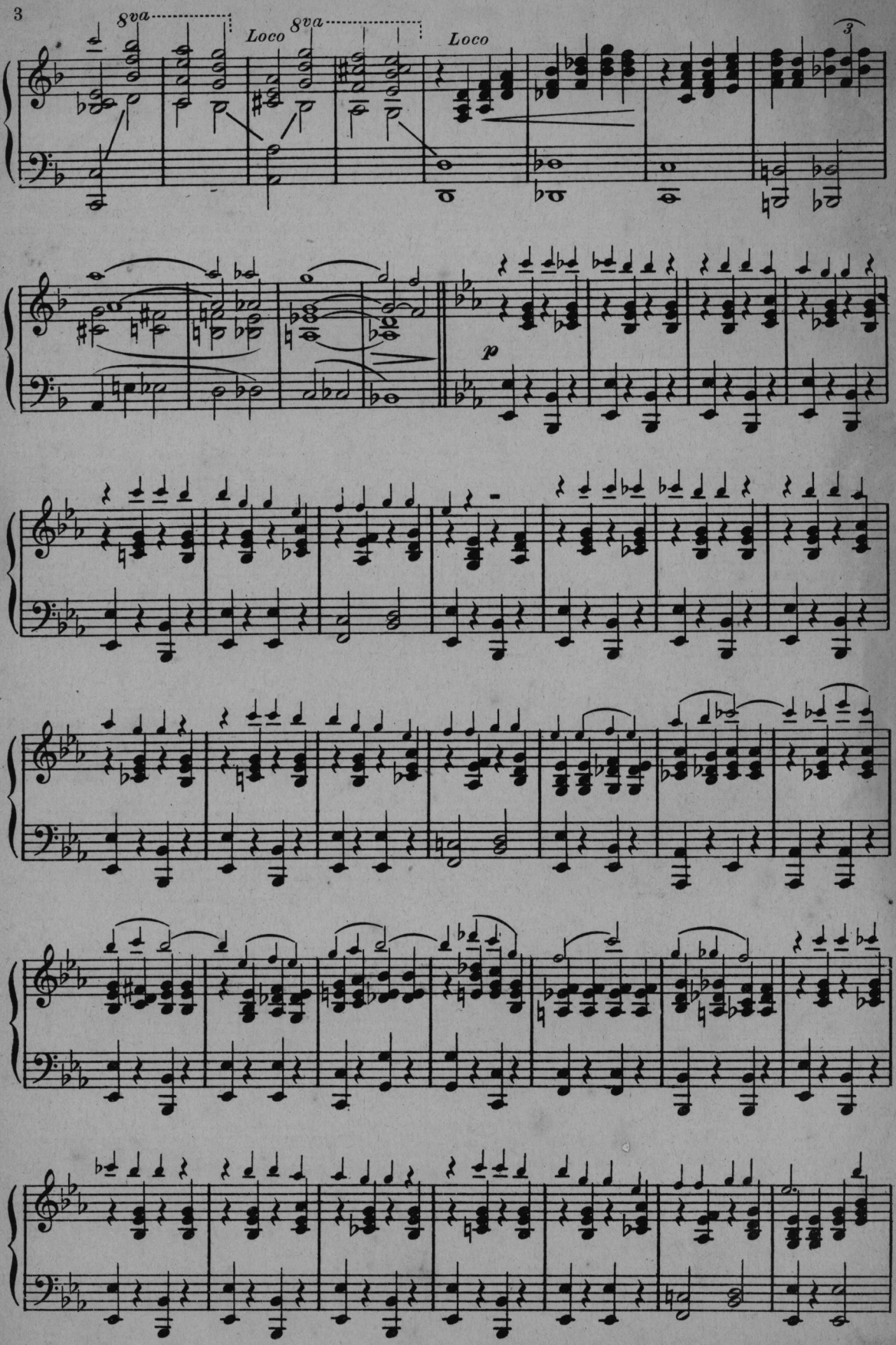
8va
Loco
8va
Loco
3
p

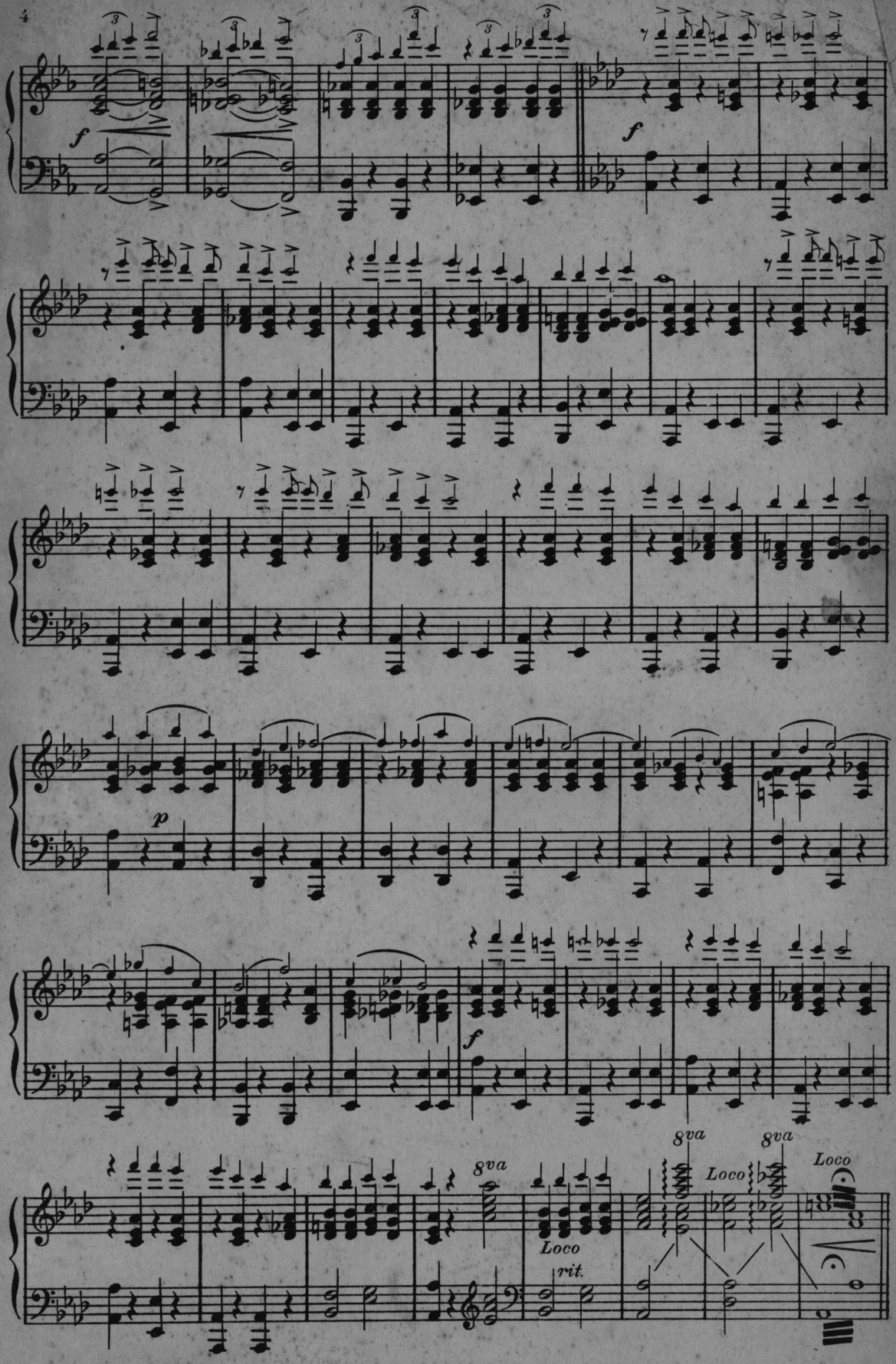
f
f
p
f
8va
Loco
rit.
8va
Loco
8va
Loco

A Frank Skinner Arrangement

BECAUSE I KNOW YOU'RE MINE

FOX TROT

Lyric by CHAS. DERICKSON
Music by BURTON BROWN

1st Saxophone (E♭ Alto)

Moderato

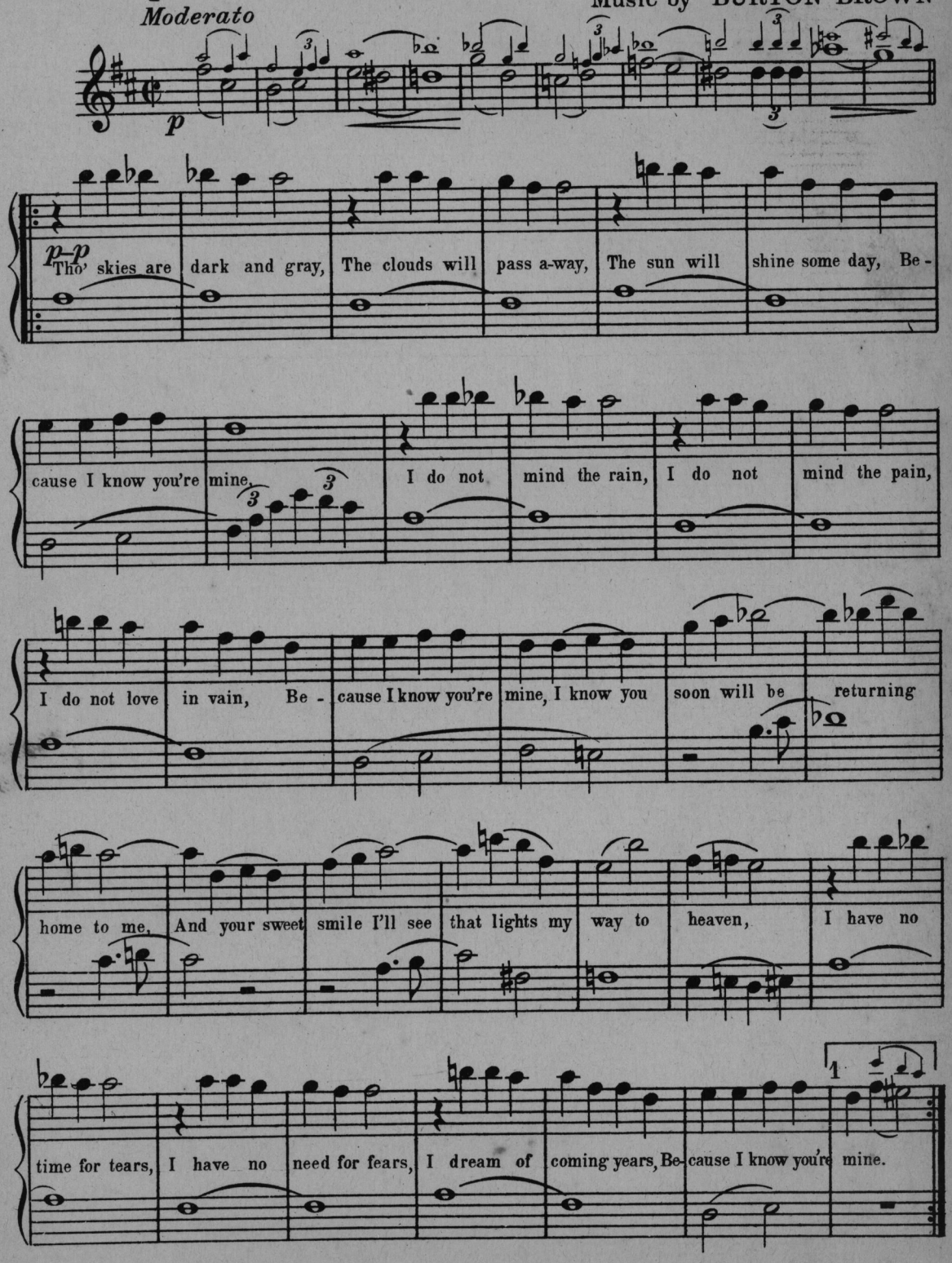

Pub. by J. W. Jenkins Sons' Music Co., Kansas City, Mo.

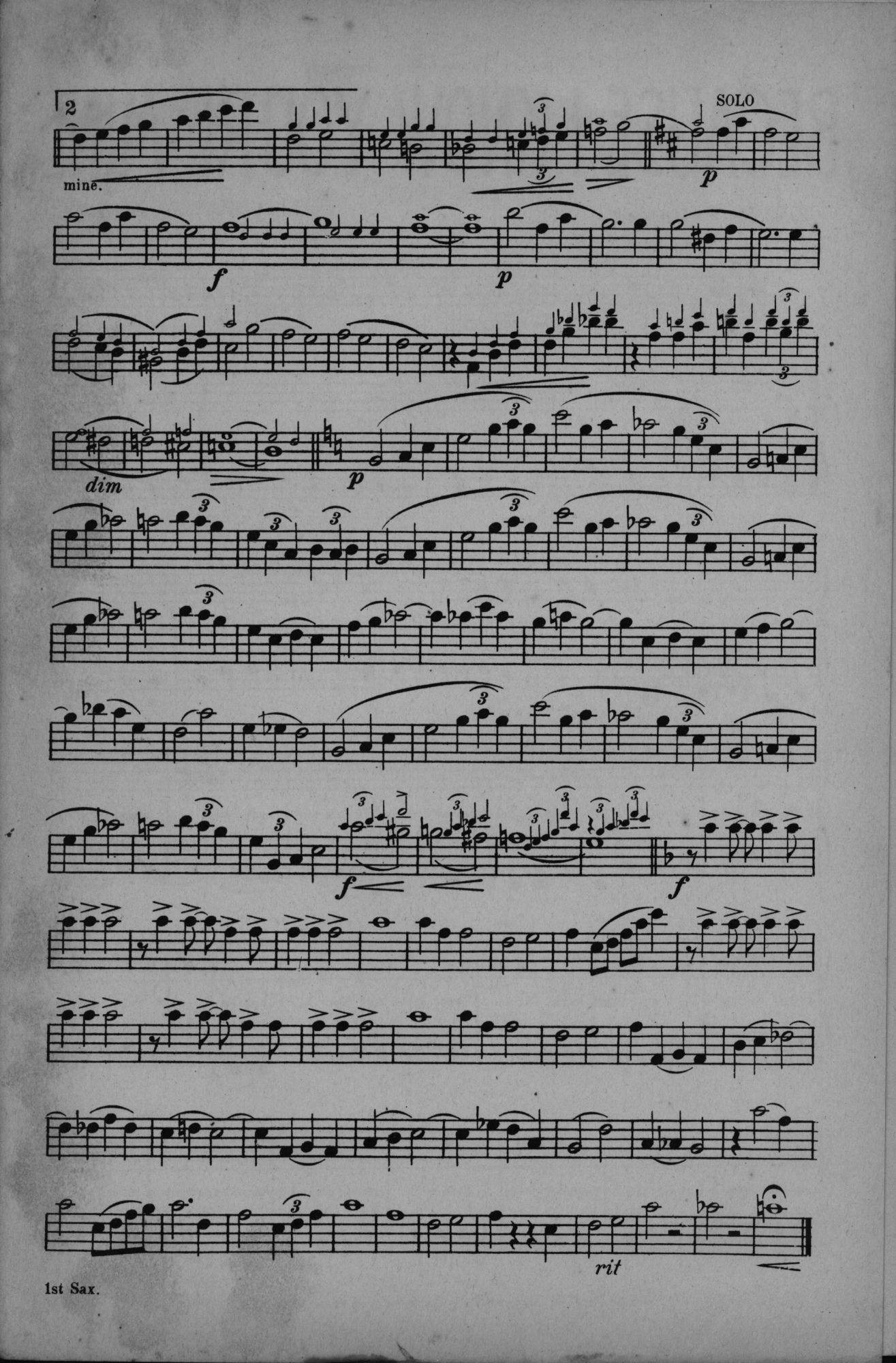

1st Sax.

A Frank Skinner Arrangement

BECAUSE I KNOW YOU'RE MINE

FOX TROT

2nd Saxophone (B♭ Tenor)

Lyric by CHAS. DERICKSON
Music by BURTON BROWN

Moderato

p

p-p Tho' skies are dark and gray, The clouds will pass a-way, The sun will shine some day, Be-

cause I know you're mine, I do not mind the rain, I do not mind the pain,

I do not love in vain, Be - cause I know you're mine, I know you soon will be returning

home to me, And your sweet smile I'll see That lights my way to heaven, I have no

time for tears, I have no need for fears, I dream of coming years, Be-cause I know you're mine.

Pub. by J. W. Jenkins Sons' Music Co., Kansas City, Mo.

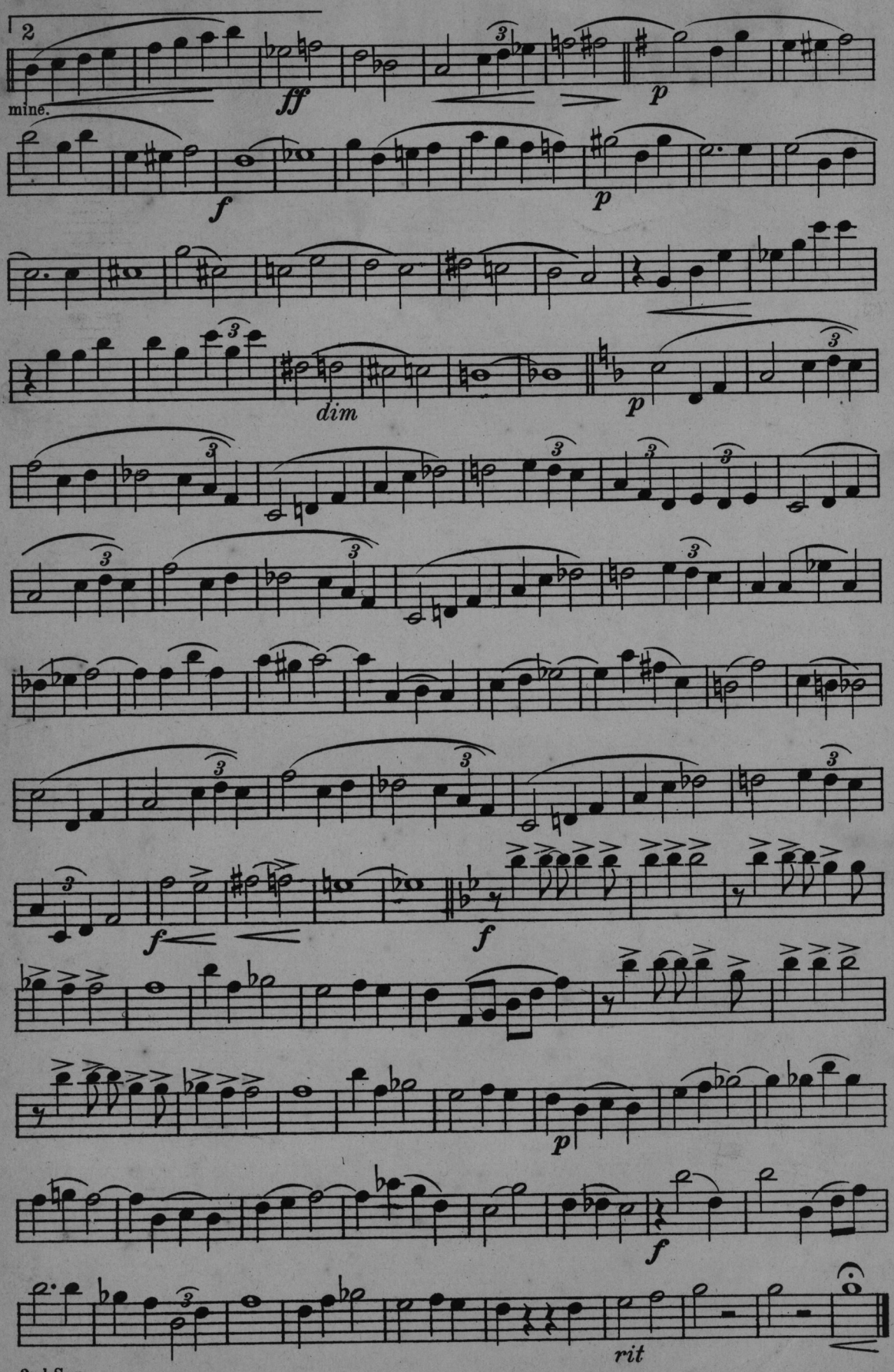

2nd Sax.

A Frank Skinner Arrangement

BECAUSE I KNOW YOU'RE MINE

FOX TROT

3rd Saxophone (E♭ Alto)

Lyric by CHAS. DERICKSON
Music by BURTON BROWN

Moderato

p

Tho' skies are dark and gray, The clouds will pass a-way, The sun will shine some day, Be-cause I know you're

p–p

mine, I do not mind the rain, I do not mind the pain, I do not love in vain, Be-

cause I know you'r mine, I know you soon will be returning home to me, And your sweet smile I'll see

that lights my way to heaven, I have no time for tears, I have no need for fears,

I dream of coming years, Be-cause I know you're mine, mine.

ff

Pub. by J. W. Jenkins Sons' Music Co., Kansas City, Mo.

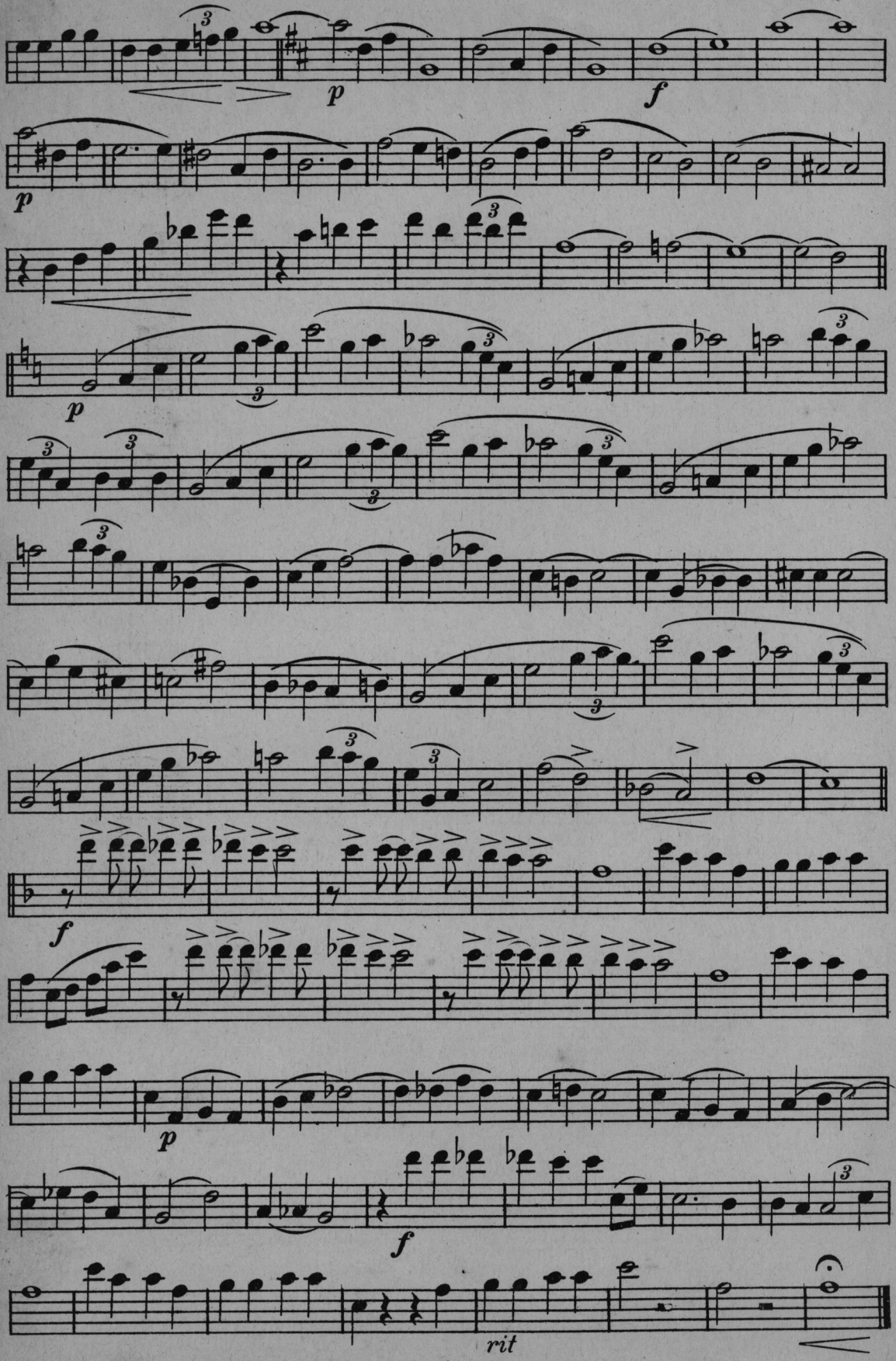

3rd Sax.

A Frank Skinner Arrangement

BECAUSE I KNOW YOU'RE MINE

FOX TROT

1st Trumpet in B♭

Lyric by CHAS. DERICKSON
Music by BURTON BROWN

Moderato

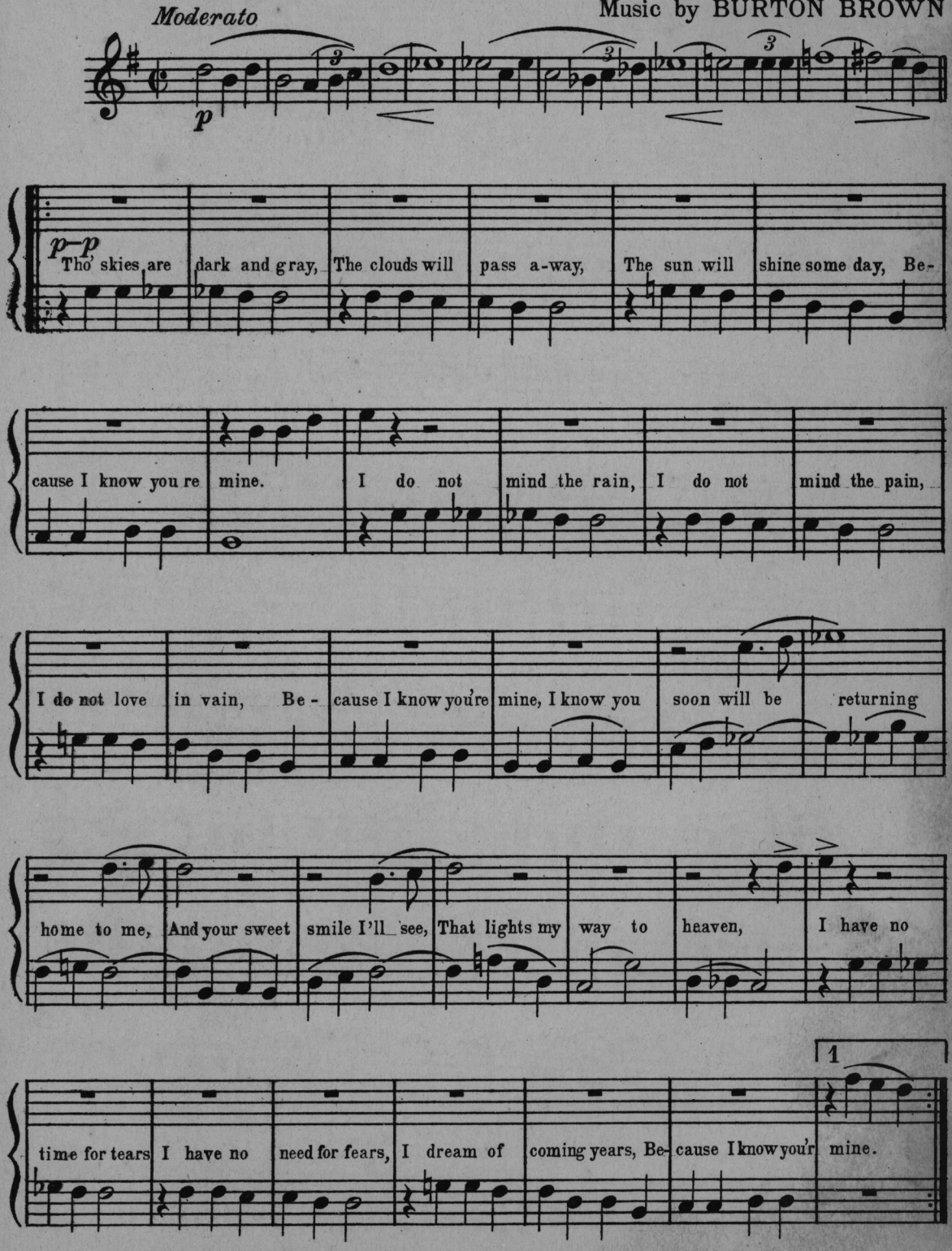

Pub. by J. W. Jenkins Sons' Music Co., Kansas City, Mo.

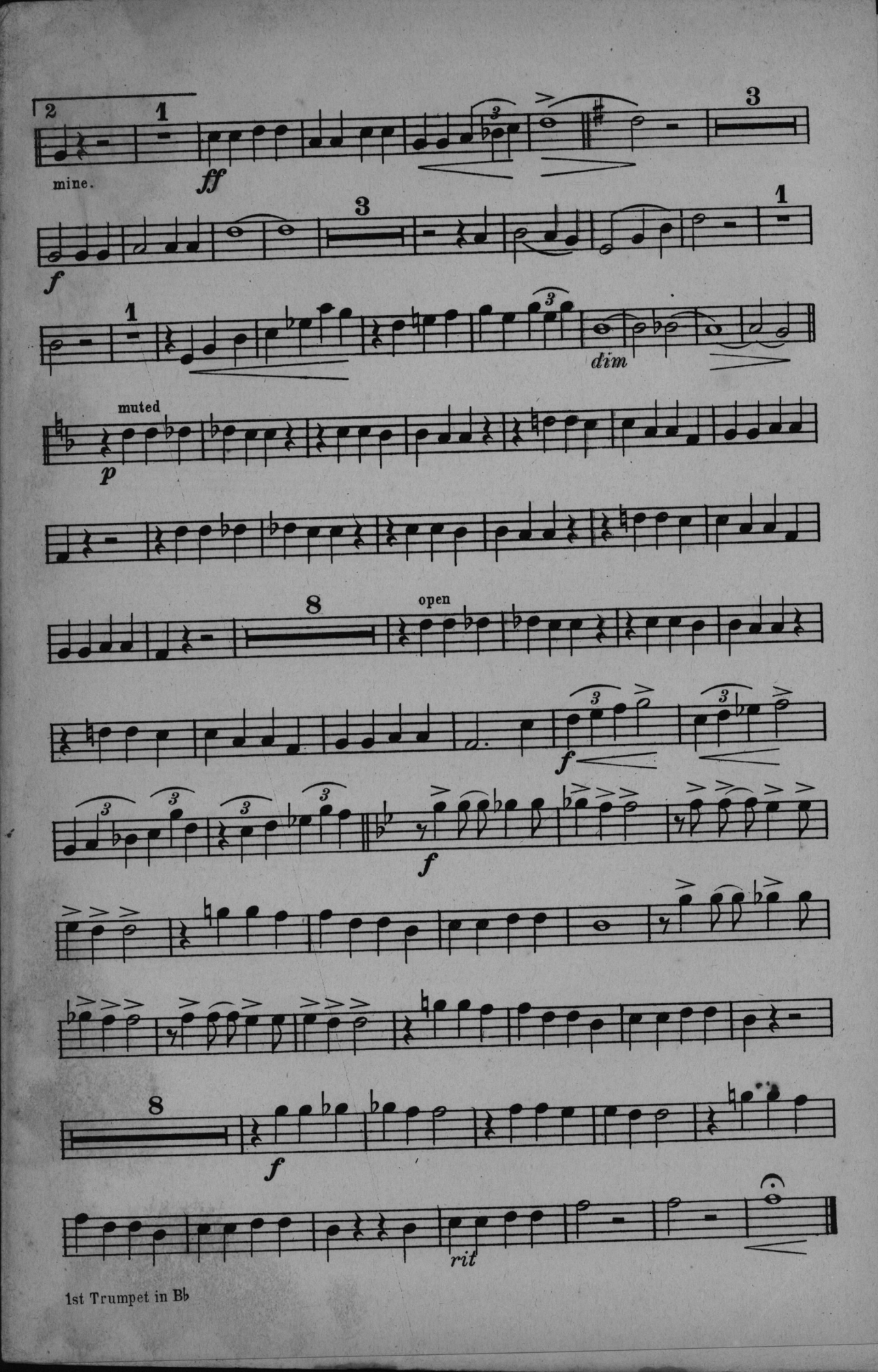

1st Trumpet in B♭

A Frank Skinner Arrangement

BECAUSE I KNOW YOU'RE MINE

FOX TROT

2nd B♭ Trumpet

Lyric by CHAS. DERICKSON
Music by BURTON BROWN

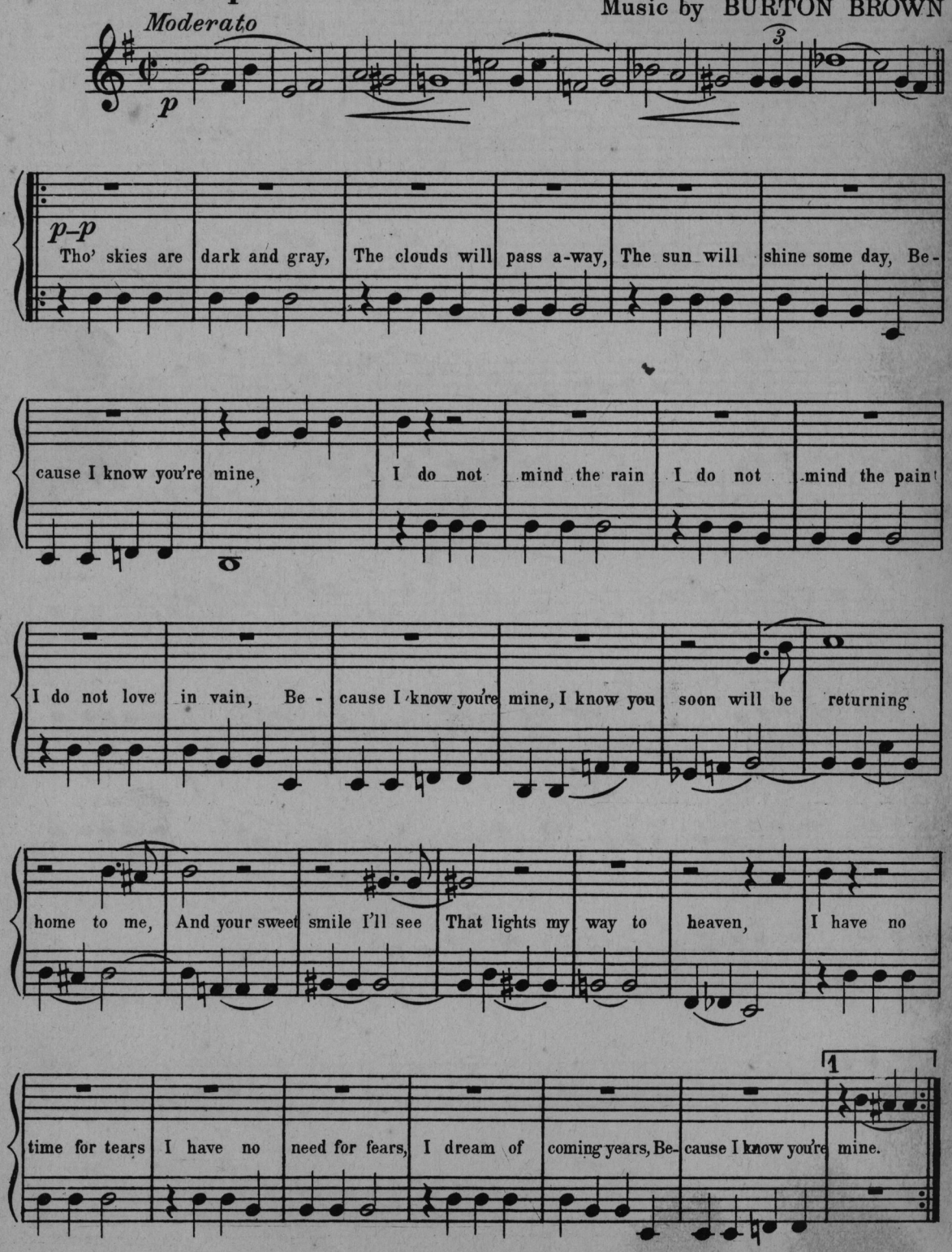

Pub. by J. W. Jenkins Sons' Music Co., Kansas City, Mo.

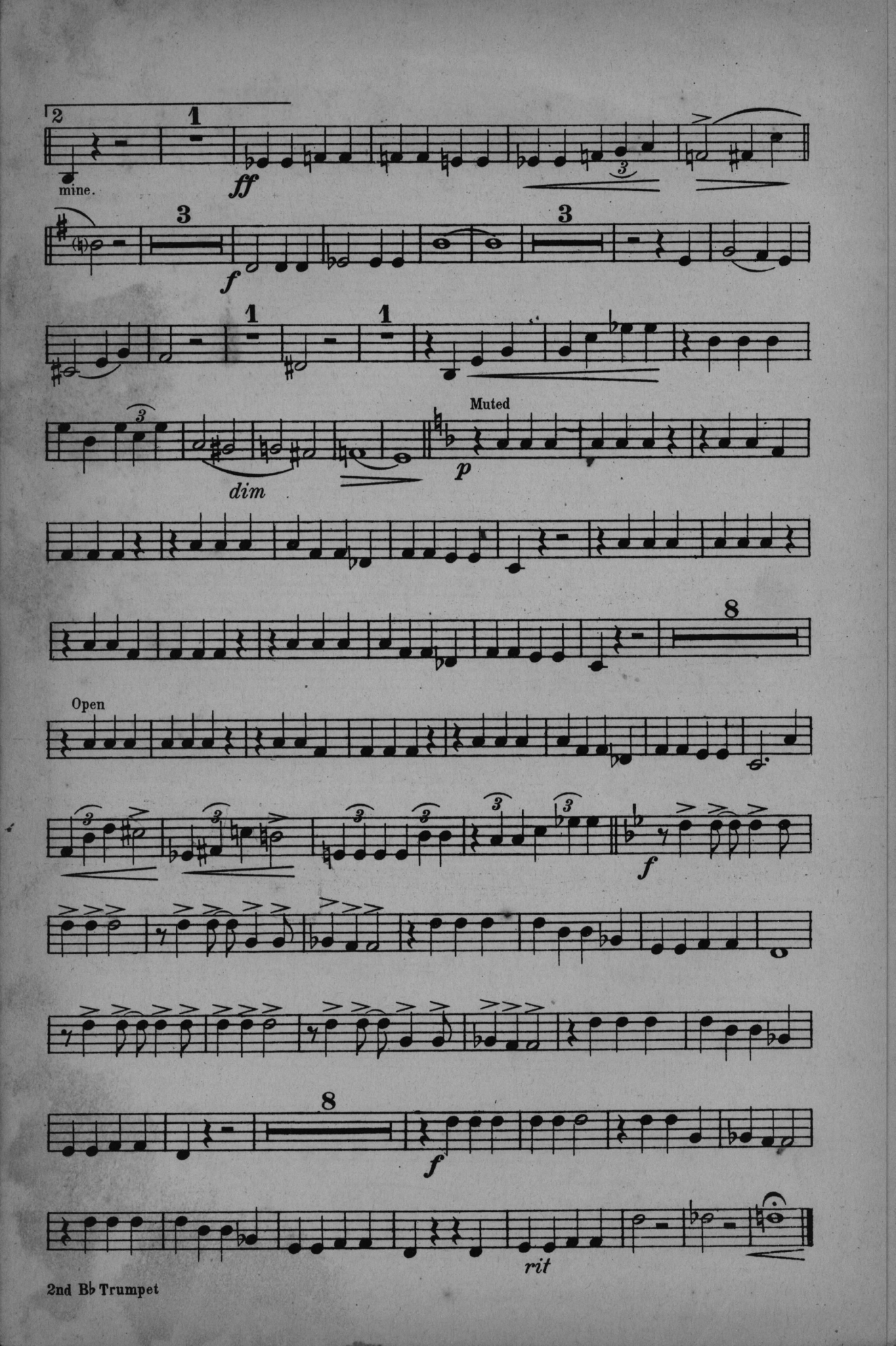

2nd B♭ Trumpet

A Frank Skinner Arrangement

BECAUSE I KNOW YOU'RE MINE

FOX TROT

Trombone

Lyric by CHAS. DERICKSON
Music by BURTON BROWN

Moderato

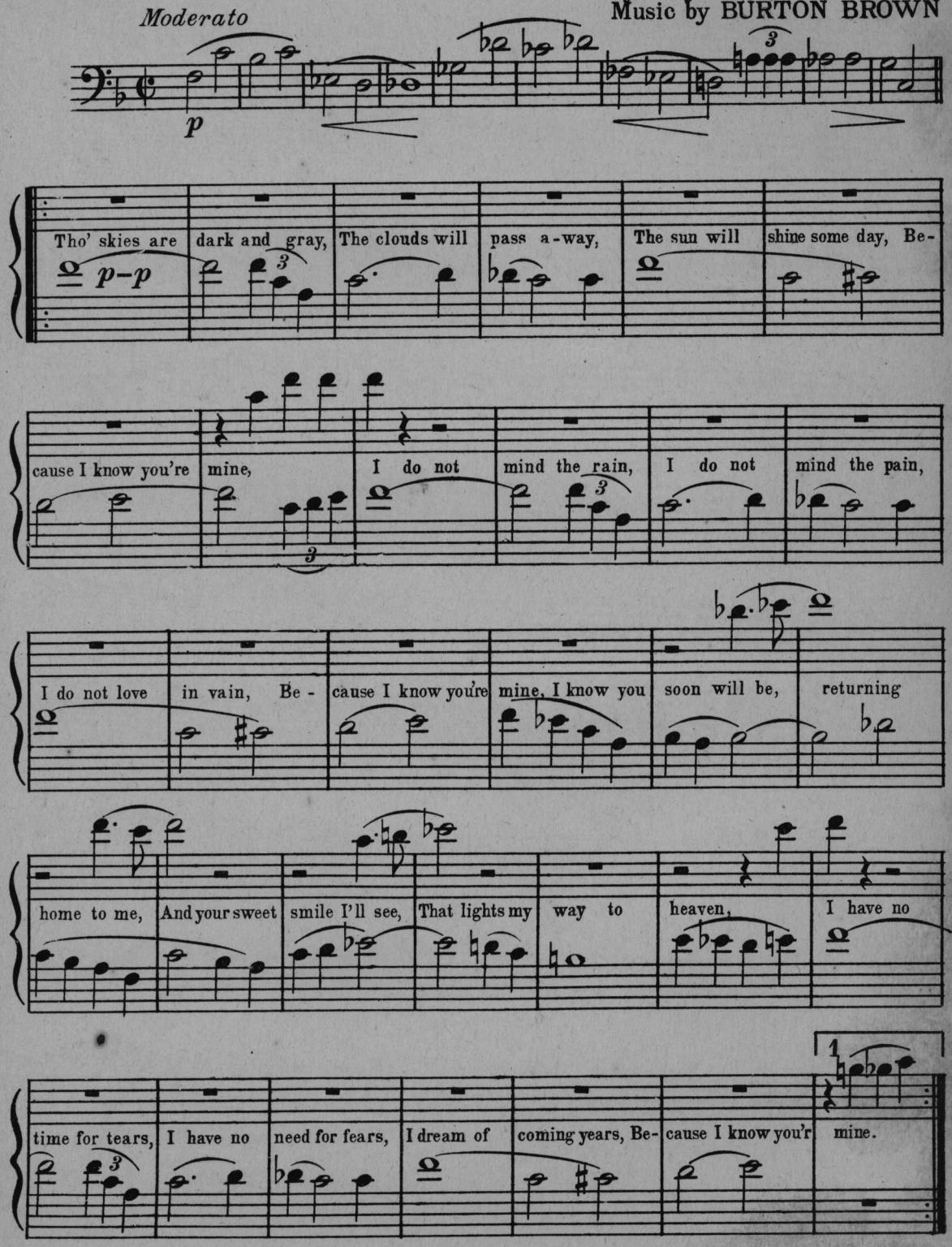

Pub. by J. W. Jenkins Sons' Music Co., Kansas City, Mo.

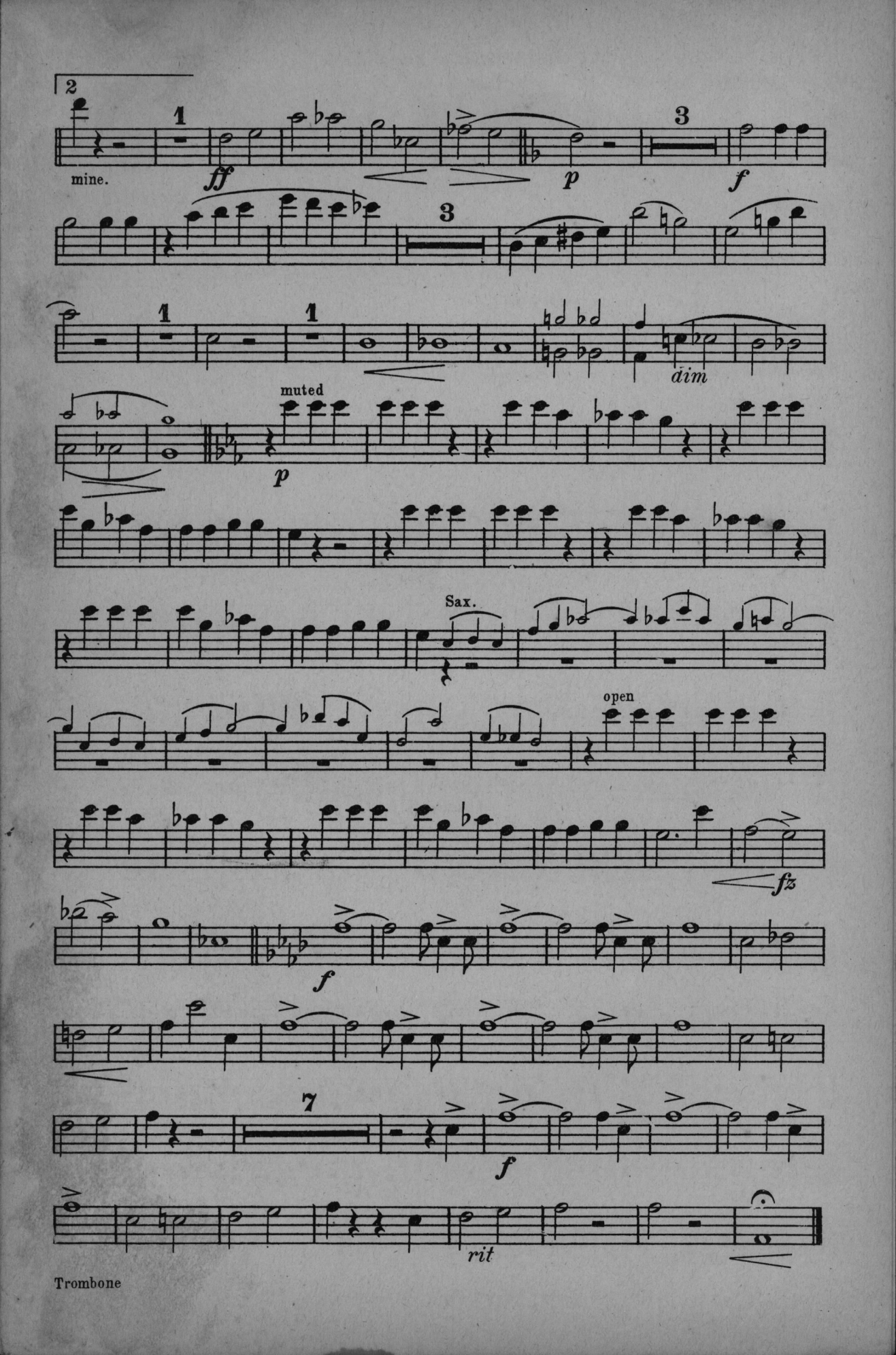

Trombone

A Frank Skinner Arrangement

BECAUSE I KNOW YOU'RE MINE

Drums

FOX TROT

Lyric by CHAS. DERICKSON
Music by BURTON BROWN

Moderato

p

Vibraphone

Tho' skies are dark and gray, The clouds will pass away,

Drs.

The sun will shine some day, Because I know you're mine, I do not mind the rain, I do not

mind the pain, I do not love in vain, Because I know you're mine, I know you soon will be, returning

home to me, And your sweet smile I'll see, That lights my way to heaven. I have no

time for tears I have no need for fears, I dream of coming years, Because I know you're mine,

1 Drs.

Pub. by J. W. Jenkins Sons' Music Co., Kansas City, Mo.

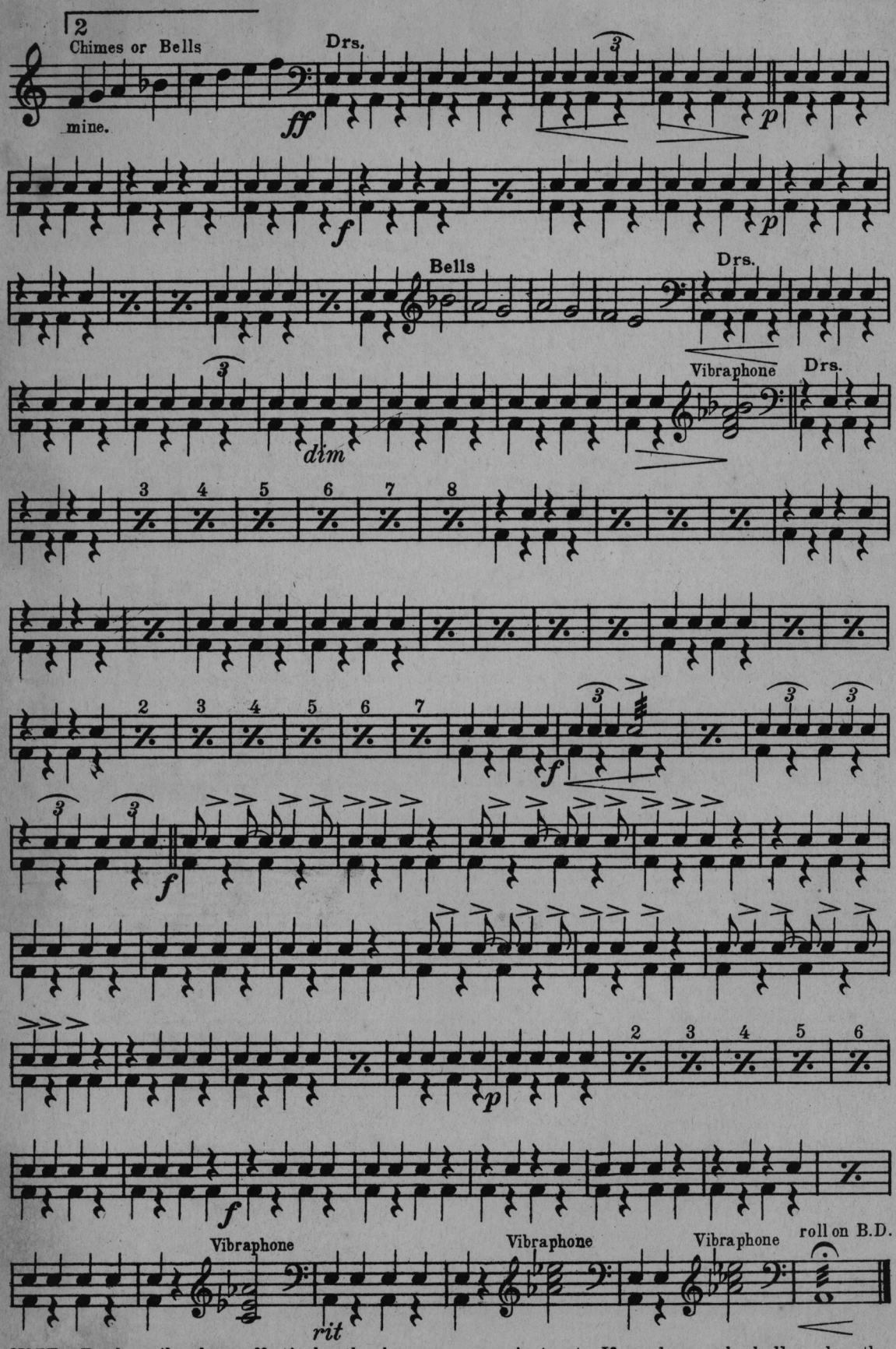

NOTE: To play vibraphone effectively, the drums can remain tacet. If you have only bells, play the top note. If no bells or vibraphone, just play the drum part. The piano will play the bell parts.

Drums

A Frank Skinner Arrangement

BECAUSE I KNOW YOU'RE MINE

Tenor Banjo

FOX TROT

Lyric by CHAS. DERICKSON
Music by BURTON BROWN

Moderato

F Ami Gmi C7 Cmi D7 Db7 Gb Bbmi Abmi Db7 Dbmi Eb7

p

D7 Db7 C7 Bb C7 F Faug. F F Bb Bbmi F

p–p Tho' skies are dark and gray, The clouds will pass a-way,

F Bbmi Gmi Ami F F Faug. F F Bb

The sun will shine some day, Be-cause I know you're mine, I do not mind the rain, I do not

Bbmi F F Bbmi Gmi Ami F F7 Bbmi F7 Bbmi Bbmi

mind the pain, I do not love in vain, Be - cause I know you're mine, I know you soon will be returning

F Caug. F F7 Eb F7 D7 Bbaug. dim dim D7 G7 Ami Abmi Gmi C7 F Faug.

home to me, And your sweet smile I'll see That lights my way to heaven, I have no

Faug. F F Bb Bbmi F F Bbmi Gmi Ami C7 1 F G7 C7

time for tears, I have no need for fears, I dream of coming years, Be-cause I know you're mine.

2 F 1 Bbmi Cmi dim Eb7 Ab C7 F Gmi Eb C7

mine. *ff*

F Gmi Eb C7 F Bbmi F % D7 Gmi

p

D7 Gmi G7 % C7 1 A7 1 Dmi Bbmi

Pub. by J. W. Jenkins Sons' Music Co., Kansas City, Mo.

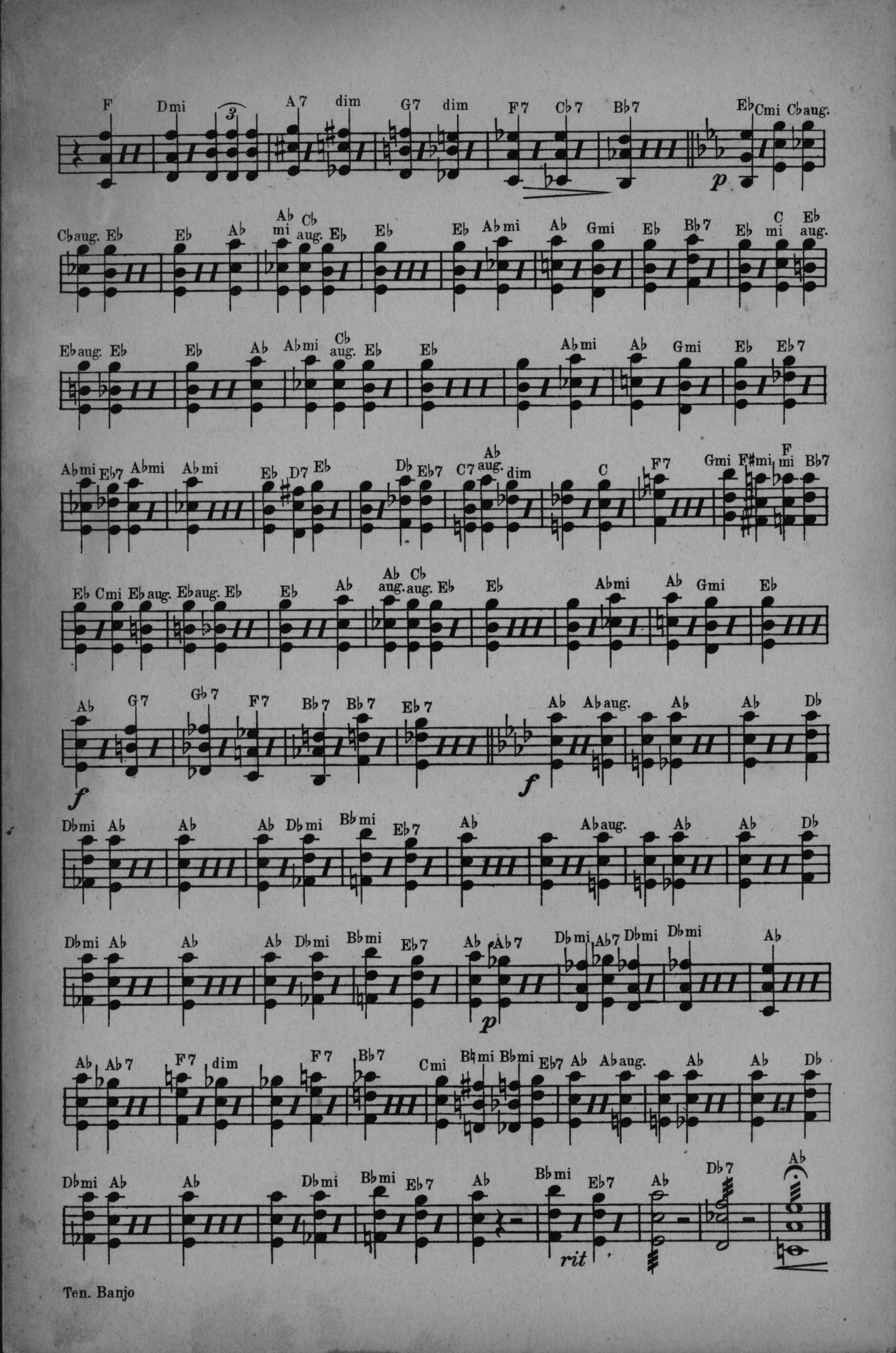
F Dmi A7 dim G7 dim F7 Cb7 Bb7 Eb Cmi Cbaug.
p
Cbaug. Eb Eb Ab Ab mi Cb aug. Eb Eb Eb Abmi Ab Gmi Eb Bb7 Eb C mi Eb aug.
Ebaug. Eb Eb Ab Abmi Cb aug. Eb Eb Abmi Ab Gmi Eb Eb7
Abmi Eb7 Abmi Abmi Eb D7 Eb Db Eb7 C7 Ab aug. dim C F7 Gmi F#mi F mi Bb7
Eb Cmi Ebaug. Ebaug. Eb Eb Ab Ab aug. Cb aug. Eb Eb Abmi Ab Gmi Eb
Ab G7 Gb7 F7 Bb7 Bb7 Eb7 Ab Abaug. Ab Ab Db
f f
Dbmi Ab Ab Ab Dbmi Bbmi Eb7 Ab Abaug. Ab Ab Db
Dbmi Ab Ab Ab Dbmi Bbmi Eb7 Ab Ab7 Dbmi Ab7 Dbmi Dbmi Ab
p
Ab Ab7 F7 dim F7 Bb7 Cmi Bbmi Bbmi Eb7 Ab Abaug. Ab Ab Db
Dbmi Ab Ab Dbmi Bbmi Eb7 Ab Bbmi Eb7 Ab Db7 Ab
rit.

Ten. Banjo

A Frank Skinner Arrangement

BECAUSE I KNOW YOU'RE MINE

FOX TROT

Lyric by CHAS. DERICKSON
Music by BURTON BROWN

Bass

Moderato

p

p–p

Tho' skies are dark and gray, The clouds will pass away, The sun will shine some day, Be- cause I know you're mine, I do not mind the rain, I do not mind the pain, I do not love in vain, Because I know you're mine, I know you soon will be Re-turn-ing home to me, And your sweet smile I'll see, That lights my way to Heav-en, I have no time for tears, I have no need for fears, I dream of coming years, Be- cause I know you're mine. mine.

ff

p

f

p

dim.

p

f

f

p

f

rit.

Pub. by J. W. Jenkins Sons' Music Co., Kansas City, Mo.